

**BACHELOR OF COMPUTER APPLICATIONS (Pre-revised)  
(BCA)**

00813

**Term-End Practical Examination**

**December, 2016**

**CS-67(P)/S1 : RDBMS LAB**

*Time : 2 Hours*

*Maximum Marks : 75*

- Note :**
- (i) *There is one **compulsory** question in this paper carrying 50 marks. Rest 25 marks are for viva-voce.*
  - (ii) *You may use any RDBMS for implementation.*
  - (iii) *Make and state suitable assumptions, if any.*

1. A pharmacy stores information about their customers and medicines. The following E-R diagram shows it :

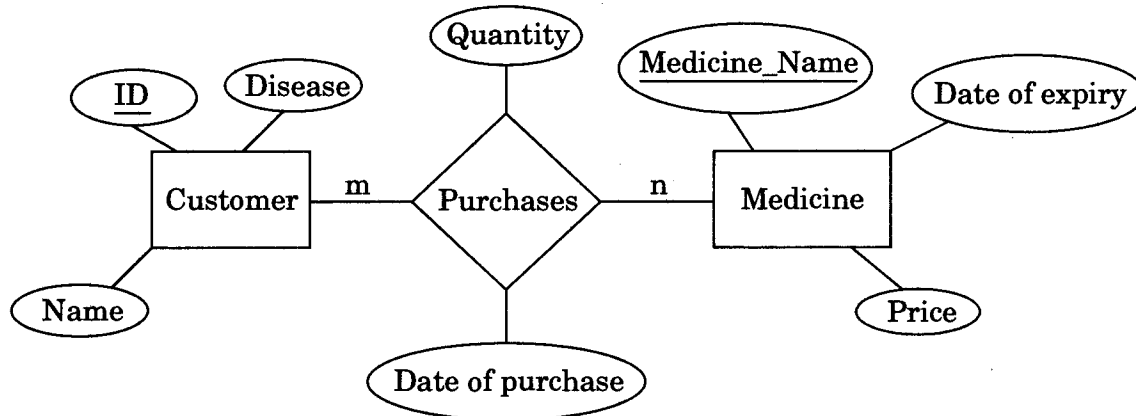

A customer can purchase many different medicines; and one medicine may be purchased by many customers. Medicine entity has Medicine\_name as primary key. A customer can purchase a medicine only once.

Perform the following tasks for the given E-R diagram :

- (a) Design and implement normalised relations/tables. You must include primary key, validation checks and referential integrity constraints in the relations/tables.

20

- (b) Enter 5 – 6 sets of meaningful data in every table created by you in part (a). 10
- (c) Design and implement the following queries/reports/forms for the database created by you : 20
- (i) Create two forms — one for entering customer information, the other for entering medicine information.
  - (ii) List the names of the customers who are suffering from the Disease named “Fever”.
  - (iii) List all those Medicine\_names which will be expiring on or before 01-01-2017.
  - (iv) List all the details of medicines purchased by the customer whose ID is “C001”. You must also show the date of purchase and quantity purchased for these medicines.
  - (v) Create a list of all the customers in alphabetical order of their names.
-