

**BACHELOR OF COMPUTER APPLICATIONS (Pre-revised)
(BCA)**

Term-End Practical Examination

June, 2018

00027

CS-67(P)/S3 : RDBMS LAB

Time : 2 Hours

Maximum Marks : 75

- Note :**
- (i) *There is one **compulsory** question in this paper carrying 50 marks. Rest 25 marks are for viva-voce.*
 - (ii) *You may use any RDBMS for implementation.*
 - (iii) *Make and state suitable assumptions, if any.*

1. Consider the following E-R diagram :

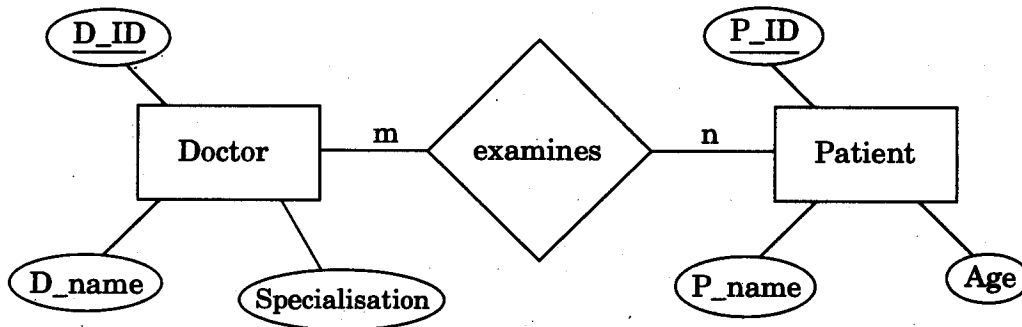

A doctor can examine many patients, and a patient can be examined by many doctors.

Perform the following tasks for the ER diagram given above :

- (a) Design and implement normalised relations/tables for the given ERD. You must include primary key, validation checks and referential integrity constraints in your implementation. 20
- (b) Enter about 5 – 6 sets of meaningful data in each of the tables that you have created in part (a). 10

(c) Design and implement the following forms/queries/reports for the database created by you :

20

- (i) Create two forms — one for entering doctor's information and other for entering patient information.
 - (ii) List the names of the doctors (D_name) in alphabetical order of their names.
 - (iii) Count the number of patients who are adults (age should be 18 years or above)
 - (iv) List all the details of doctors whose specialisation is "Radiology".
 - (v) List the details of the patients who have been examined by Doctor "XYZ" whose D_ID is "D001".
-