

BACHELOR OF COMPUTER APPLICATIONS (Pre-revised)
(BCA)

Term-End Practical Examination

December, 2015

CS-67(P)/S3 : RDBMS LAB

Time : 2 Hours

Maximum Marks : 75

- Note :**
- (i) There is one **compulsory** question in this paper carrying 50 marks. Rest 25 marks are for viva-voce.
 - (ii) You may use any RDBMS for implementation.
 - (iii) Make and state suitable assumptions, if any.

1. An event organising company keeps track of deployment of its employees on various events. The following E-R diagram shows the relationship between entities of the event company :

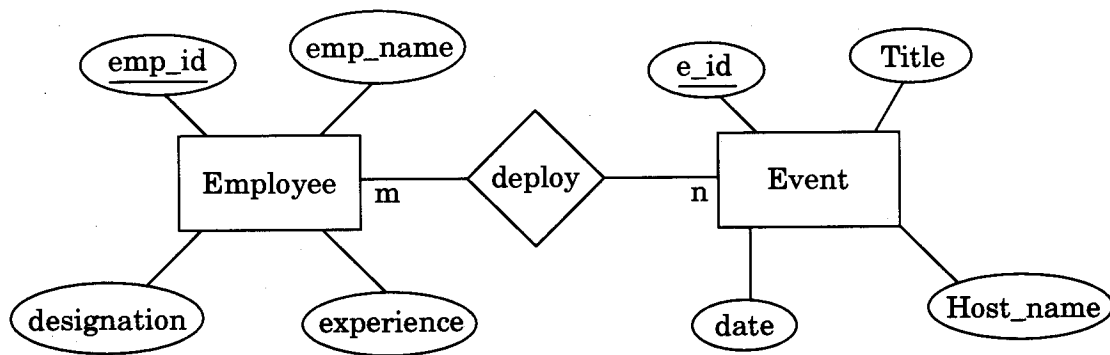

You may make the following assumptions :

- All the events are only a day long.
- An employee may be deployed on many events.
- An event may have many employees deployed on it.
- Employee id (emp_id) and Event id (e_id) are the primary keys of the Employee and Event entities respectively. Experience is input as number of years.

Perform the following tasks for the E-R diagram given above :

- (a) Design and implement normalised relations/tables for the E-R diagram. You should include primary key, validation checks and referential integrity constraints in your implementation. 20
 - (b) Enter about 5 – 6 sets of meaningful data in each table. 10
 - (c) Design and implement the following queries/forms/reports : 20
 - (i) Create two forms — one for entering information about employees, while the other for entering information about events.
 - (ii) Find the employee name and designation of the employee who has maximum experience.
 - (iii) Find the list of all the employees who have been deployed on any event.
 - (iv) List all the events that were organized for the Host whose name is “Mohan”. Show these events in the order of date.
 - (v) List all the events that are scheduled on “01-12-2015” along with the list of employees who are deployed on them.
-